

**Central Kentucky**

# **“Top of the Crop”**

**Replacement Heifer Sale**

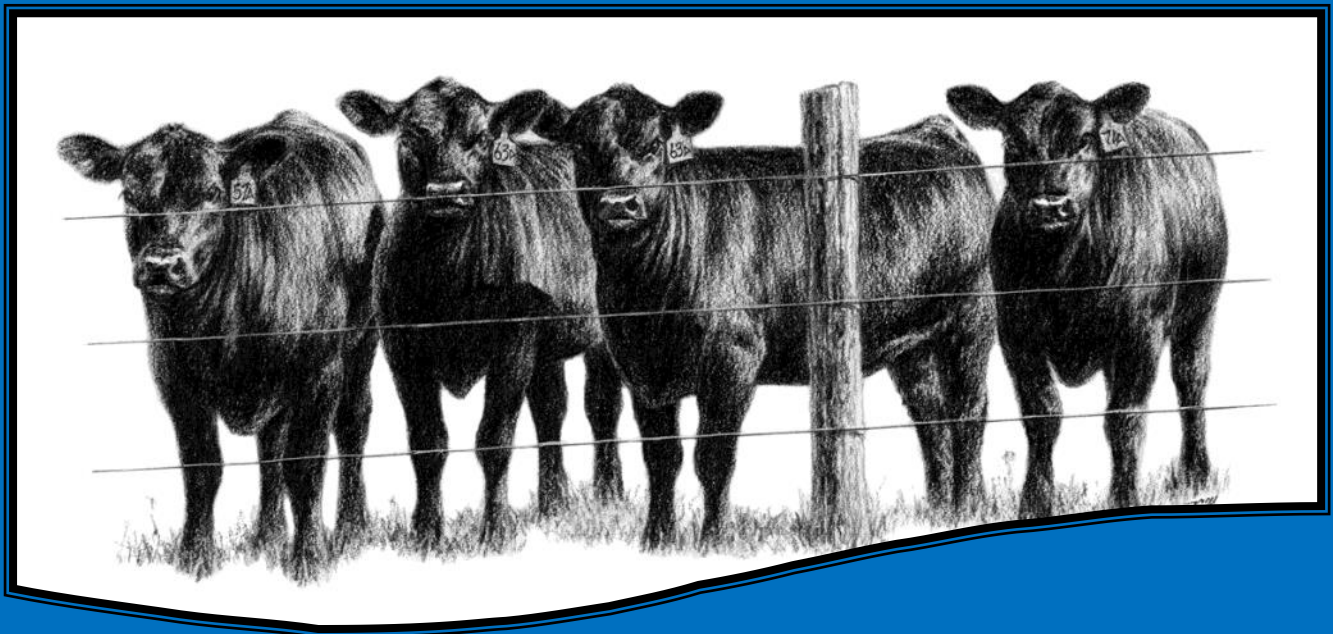

**Monday, October 15, 2018**

**6:00 p.m.**

**Blue Grass Stockyards of Richmond, LLC  
Richmond, Kentucky**

For more information, contact:

Madison County Cooperative Extension Service (859) 623-4072

Jim Dause (859) 314-7211

Darrell Tate (859) 893-8283

E-Mail: [brandon.sears@uky.edu](mailto:brandon.sears@uky.edu)

This catalog is online: <https://madison.ca.uky.edu/content/ag-natural-resources>

Video of Cattle: [BGStockyards.com](http://BGStockyards.com) (click on Richmond link)

Welcome to the Central Kentucky

# “Top of the Crop”

Replacement Heifer Sale

Monday, October 15, 2018

Blue Grass Stockyards of Richmond, L.L.C.  
Richmond, Kentucky

## Madison County Beef Cattle Association

### Officers:

Isaac Marcum - President  
Shannon Montross - Vice President  
Janice Jackson - Secretary  
Teresa Thomas - Treasurer

### Directors:

Danny Turner  
Wes Williams  
Harold Ray  
Derek Abney  
Eric Thomas

### Heifer Consignors:

Jim Dause - Richmond, KY  
Steve Downs - Lebanon, KY  
Kristie Faulkner - Cynthiana, KY  
Todd Harned - Boston, KY  
Todd Harned and Terry Goeghegan - Boston, KY  
Kevin Hockensmith - Versailles, KY  
Meadow Ridge Farms - Boston, KY  
Nate Mullins - Climax, KY  
David Sandusky - Lebanon, KY

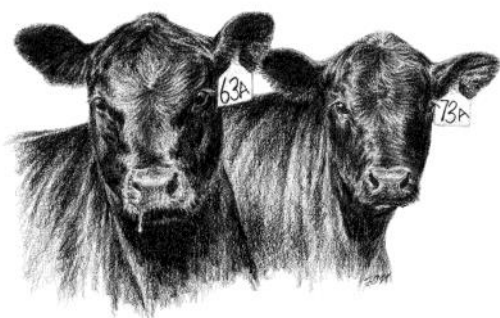

## TERMS AND CONDITIONS OF SALE

**TIME** – The sale will begin at 6:00 p.m., EST, October 15, 2018.

**BIDDING** – Each animal on which there are two or more bids will be sold to the highest bidder. The auctioneer will settle any disputes as to bids and his decision on such matters will be final.

**TERMS** – The terms of the sale are cash. Checks shall be made payable to “Blue Grass Stockyards of Richmond, L.L.C.”.

**ANNOUNCEMENTS** – Announcements from the auction box will take precedence over printed matter in this catalog.

**CONTRACT** – The above terms and guarantee shall constitute a contract between the buyer and seller of each animal sold.

**LIABILITY** – All persons attending the sale do so at their own risk. Madison County Beef Cattle Association and the Madison County Cooperative Extension Service assume no liability, legal, or otherwise, for any accidents which may occur.

**GUARANTEED BRED** - All heifers are guaranteed bred for thirty (30) days after the sale. The purchaser of a heifer may pregnancy check within thirty (30) days of sale.

If the heifer is open within those thirty (30) days, it is the responsibility of the buyer to contact the seller and settle the matter.



Welcome to the Central Kentucky “Top of the Crop” Replacement Heifer Sale sponsored by the Madison County Cooperative Extension Service, the Madison County Beef Cattle Association, and Blue Grass Stockyard of Richmond, LLC. This sale combines the best of Central Kentucky and continues the longevity of previous sales.

The quality of cattle represented here is some of the finest we have offered.

Bred heifers are guaranteed bred for thirty (30) days after the sale.

Each of you are serious about the beef industry or you wouldn't be here today. Cattle such as these represented here can help you in your commercial operation. A sound evaluation of your breeding needs and your cattle program will help make this possible.

**Good luck to each of you in your cattle endeavors.**

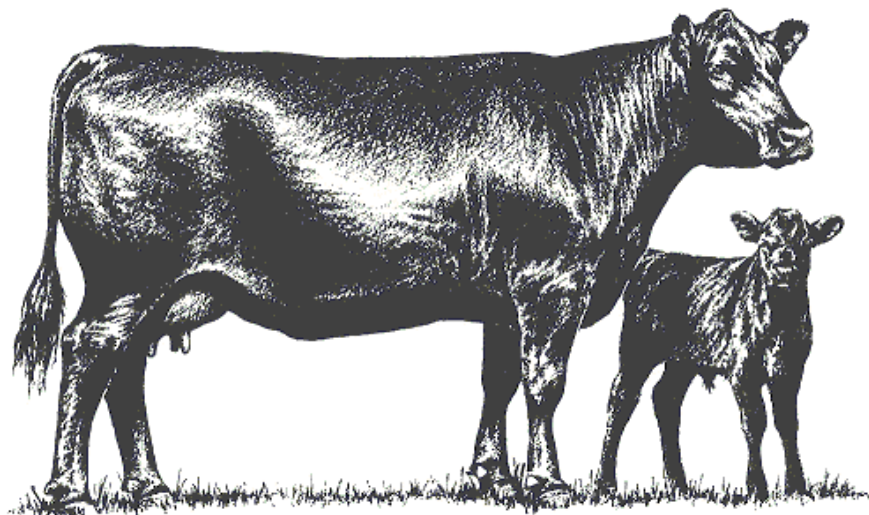

# Replacement Heifer Program

## Minimum Requirements

- Ownership:** (Must meet the following requirements)  
*Bred Heifers*
1. All bred heifers should be bred to calving ease bulls based on their EPD's and the EPD's of the service sire must be provided at the time of sale.
  2. All bred heifers must be owned by the consignor at the time of breeding.
- Vaccination:** Heifers have been vaccinated for IBR, PI-3, BVD, BRSV, Hemophilus somnus, Leptospirosis, Vibriosis, Brucellosis, and 7 strains of Clostridia. **Various products may be used provided label recommendations concerning booster vaccinations are adhered to.** Vaccines, including boosters must be administered between 6 months and 2 weeks prior to sale date. \*\* Heifers are negative for BVD-PI \*\*
- Parasite Control:** All heifers must be treated for internal and external parasites within 45 days of sale. Products for internal parasite control must have a label claim for all stages of the parasite life cycle.
- Surgery:** Heifers must be polled or dehorned and completely healed by sale day.
- Implants:** It is recommended that heifers not be implanted. If heifers are implanted, it is required that only an FDA approved product for replacement heifers be used and then strictly according to label guidelines.

## **On farm**

### **Inspection:**

Heifers will be screened on the farm of origin prior to sale by a certified screening committee for frame, muscle, structural soundness and general sale acceptability. All heifers must meet a minimum projected frame score of Medium using the USDA system for grades of cows (Medium = a mature weight of 900 to 1100 pounds with .2 inches of backfat at the 12th rib). Heifers must meet a muscle score of 1 using the USDA feeder cattle scoring system.

### **Reproductive**

#### **Traits:**

All bred heifers must be pregnancy checked and certified to be safe in calf on or before the day of sale. If a bred heifer is proven by veterinary exam within 30 days after sale to be open, the consignor will replace the heifer or make a financial settlement with the buyer. All heifers must have had a yearling pelvic measurement of 150 square centimeters or greater, and/or at 18 months old a pelvic measurement of 180 square centimeters.

#### **Body Weight and Condition:**

All heifers must have a minimum body condition score of 5 on sale day.

#### **Blemishes:**

Heifers with active cases of Pinkeye or scars resulting from Pinkeye that are considered to be detrimental to vision will not be eligible for sale.

### **Sire**

#### **Requirements:**

Bred heifers must have been serviced by bulls of known ID and breed. All sires used have EPD's and only calving ease sires for the breed represented have been used.

#### **Certification:**

All heifers must be eartagged with the Certified Replacement Heifer eartag and accompanied to sale with a signed and completed Certified Replacement Heifer certificate. All consignments must have an Official Health Certificate.

# Consignor List & Breeding Dates

---

Kristie Faulkner  
 2251 KY Hwy 35 West  
 Cynthiana, KY 41031  
 (859) 588-5832

**Heifers Consigned:** 15

**AI Date:** June 15

**Natural Service Cleanup Date:** June 28

Heifers are Angus and Red Angus Cross.

Home Grown and Hand Fed. Unbeatable Disposition.

Pelvic Measured on October 1, 2018.

AI Sire	Breed	CED	WW	YW	MILK
S Powerpoint WS 5503	Black Angus	+15	+74	+129	+18
Natural Service Sire	Breed	CED	WW	YW	MILK
L3F Bottom Line	Red Angus	+9	+63	+106	+25

AI bred heifers due to calve Mar 25, 2019. (Natural Service heifers due late Mar - early Apr)

---

Kevin Hockensmith  
 4200 Steele Road  
 Versailles, KY 40383  
 (859) 753-3102

**Heifers Consigned:** 49

**Natural Service Dates:** April 21-July 12

Mix of homegrown and source verified.

Approximately 18-19 months of age.

Black, Black whiteface, and Charolais cross.

Pelvic Measured on October 3, 2018.

AI Sire	Breed	CED	WW	YW	MILK
Rock Ridge Black Granite C52	Black Angus	+13	+56	+96	+26
Western Answer C001	Black Angus	+11	+56	+99	+32
SR Prophet 5558	Black Angus	+12	+56	+100	+30
Rock Ridge Black Granite C114	Black Angus	+12	+57	+94	+26
SR Ten X 5563	Black Angus	+15	+53	+97	+31

Heifers are due to calve in Feb - early April.

---

---

Nate Mullins  
7950 Climax Rd.  
Climax, KY 40456  
(859) 333-8654

**Heifers Consigned:** 3

**Natural Service Date:** Mid-May

Homegrown heifers.  
Heifers are 18 months old.  
Pelvic measured April 16, 2018.

<b>Natural Service Sire</b>	<b>Breed</b>	<b>CED</b>	<b>WW</b>	<b>YW</b>	<b>MILK</b>
S & S 0008-52	Black Angus	+12	+55	+88	+19

Heifers bred natural service and due to calve late February.

---

Jim Dause  
123 Braemar Drive  
Richmond, KY 40475  
(859) 314-7211

**Heifers Consigned:** 20

**Spring Natural Service Dates:** April 23 - August 1

**Fall Natural Service Dates:** Nov 26 - Feb 1

Heifers due to calve February-March; March-April; April-May; May-June; and  
November-December.  
18 Spring-bred heifers.  
2 Fall-bred heifers.

<b>Natural Service Sires</b>	<b>Breed</b>	<b>CED</b>	<b>WW</b>	<b>YW</b>	<b>MILK</b>
SR IN Focus 621A 5203	Black Angus	+9	+44	+78	+20
SR Concensus 563	Black Angus	+12	+48	+96	+28
Nardelli Old Hickory 1707	Black Angus	+11	+52	+91	+25

Pelvic measured on October 10, 2018.



---

Steve Downs  
830 Arthur Mattingly Road  
Lebanon, KY 40033  
(270) 402-3672

**Heifers Consigned:** 11

**Natural Service Dates:** May 2

Mostly homegrown heifers.  
Charolais X, Black White Face, and Angus.  
Calfhood vaccinated.  
Pelvic measured at 12-14 months of age.

<b>Natural Service Sires</b>	<b>Breed</b>	<b>CED</b>	<b>WW</b>	<b>YW</b>	<b>MILK</b>
SHF Destroyer 5302	Black Angus	+10	+57	+96	+26
D & D Confidence 719	Black Angus	+11	+45	+84	+22
Heritage In Focus 127	Black Angus	+10	+48	+84	+26
Double R Bar New Look Y437	Black Angus	+14	+30	+55	+17

Heifers 20-22 months old and are due to calve February.

---

David Sandusky  
3200 St. Rose Road  
Lebanon, KY 40033  
(270) 692-7793

**Heifers Consigned:** 11

Heifers are 20-24 months old, Red Angus and Red White Face. Calfhood vaccinated.  
All source verified, a combination of home raised and purchased.  
Pelvic measured at 13-14 months of age.

<b>AI Sire</b>	<b>Breed</b>	<b>CED</b>	<b>WW</b>	<b>YW</b>	<b>MILK</b>
Redhill X 7876 Premier 45C	Red Angus	+13	+58	+85	+16

<b>Natural Service Sires</b>	<b>Breed</b>	<b>CED</b>	<b>WW</b>	<b>YW</b>	<b>MILK</b>
WLRA 1603	Red Angus	+10	+57	+86	+20
WLRA 1604	Red Angus	+11	+49	+69	+21

AI Bred Heifers are due to calve January 28.

Natural Service Heifers are due to calve mid February - early May.

---

Todd Harned  
209 Botto Lane  
Boston, KY 40107  
(502) 249-2354

**Heifers Consigned:** 13

**Natural Service Dates:** May 18 - mid July

Heifers are mostly Angus with a few Black and White Face.  
Combination of home raised and source verified. All calfhood vaccinated.  
Pelvic area measured November 2017.

<b>Natural Service Sires</b>	<b>Breed</b>	<b>CED</b>	<b>WW</b>	<b>YW</b>	<b>MILK</b>
Oak Hollow 1353 of 2W28 0T09	Black Angus	+10	+32	+56	+26
Oak Hollow 1429 of 3256 1150	Black Angus	+14	+42	+81	+21
Oak Hollow 1496 of 3220 1001	Black Angus	+9	+33	+62	+25

Heifers are 20-24 months old and due to calve early March and early April.

---

Meadow Ridge Farm  
209 Botto Lane  
Boston, KY 40107  
(502) 249-2354

**Heifers Consigned:** 9

**Natural Service Dates:** May 18 - mid July

Heifers are mostly Angus with a few Black and White Face.  
Combination of home raised and source verified. All calfhood vaccinated.  
Pelvic area measured November 2017.

<b>Natural Service Sires</b>	<b>Breed</b>	<b>CED</b>	<b>WW</b>	<b>YW</b>	<b>MILK</b>
Oak Hollow 1353 of 2W28 0T09	Black Angus	+10	+32	+56	+26
Oak Hollow 1429 of 3256 1150	Black Angus	+14	+42	+81	+21
Oak Hollow 1496 of 3220 1001	Black Angus	+9	+33	+62	+25

Heifers are 20-24 months old and due to calve March and early April.

---

Todd Harned & Terry Geoghegan  
209 Botto Lane  
Boston, KY 40107  
(502) 249-2354

**AI Date:** April 25

**Heifers Consigned:** 15

**Natural Service Dates:** May 5 - July 3

Heifers are Angus and Black/White Face.

Pelvic area measured March 29, 2018.

Pregnancy checked on August 2, 2018.

Heifers are 20 months old.

<b>AI Sire</b>	<b>Breed</b>	<b>CED</b>	<b>WW</b>	<b>YW</b>	<b>MILK</b>
G A R Method	Black Angus	+14	+71	+124	+30

<b>Natural Service Sire</b>	<b>Breed</b>	<b>CED</b>	<b>WW</b>	<b>YW</b>	<b>MILK</b>
RedHill Daylight 776 17E	Black Angus	+7	+52	+86	+18
RedHill Absolute 765 19E	Black Angus	+8	+66	+106	+27

AI heifers due to calve February 2.

Natural Service heifers due to calve mid February - mid March.

---

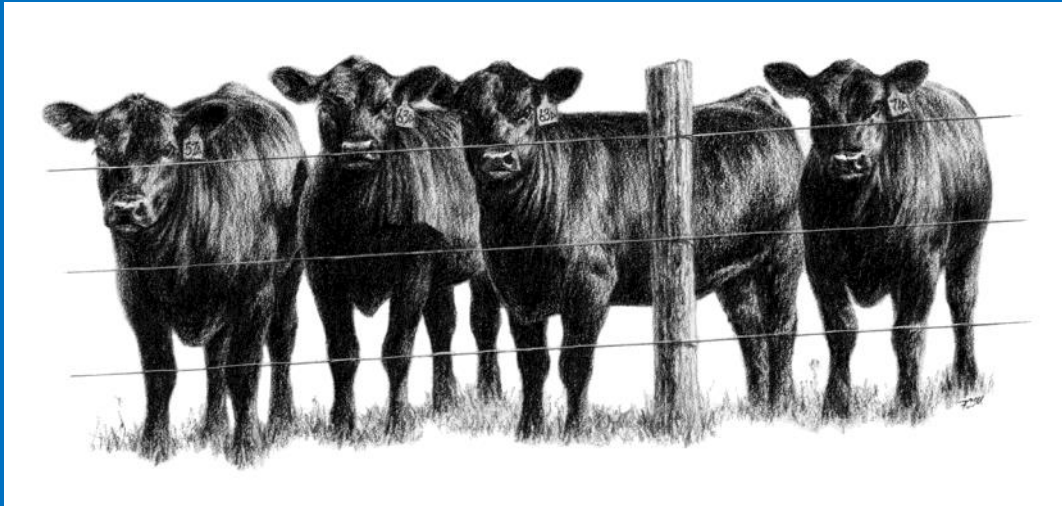

Thank You  
for your participation  
in this year's

**Central Kentucky**  
**“Top of the Crop”**  
**Replacement Heifer Sale**

We hope to see you next year!

Sincerely,

Consignors of Top of Crop Heifer Sale, Madison County Beef  
Cattle Association, Bluegrass Stockyards of Richmond, and  
Madison County Cooperative Extension Service